

Appendix 5 to  
***THE HISTORY OF SCOUTING IN SOUTH GEORGIA***

*Appendix Updated on: November 11, 2016)*

***Photos of other Professional of  
Chehaw Council and Southwest Georgia Council***

**(Other than Council Executives and Past Council Presidents,  
whose photos can be found in another Appendix, Professional  
and key volunteers are pictured here)**

***THE PROFESSIONALS***



**Eric Ginter, Camp Osborn Ranger  
(2001 – 2012 then continued  
as Camp Ranger for SGaC**



**Johnny Griner, Camp Osborn Asst. Ranger  
(2000s to 2011)  
(Johnny died at Camp Osborn while a Ranger in 2011)**



**Alf Tuggle**  
**1976 District Executive Chehaw Council**  
**(Photo from 2015)**



**Preston Parker**  
**District Executive – Thronateeska District**  
**Chehaw Council (2012 - 2012)**



**P. T. Braun, District Executive**  
**Lake District (Chehaw Council) 1972 to 1973**



**Reid Tillery, District Executive**  
**Lake District (Chehaw Cncl) 1974**



**Bill Graff, District Executive  
East District - Chehaw Council  
1965 - 1972**

*(Original photo owned by Brooks Lovelace)*



**Gordon Davis, District Executive  
Flint District - Chehaw Council  
1965 - 1984**

*(Original photo owned by Brooks Lovelace)*



**Brooks Lovelace, District Executive *(left)*  
Central District – Chehaw Council  
1969-1972**

**Gill Tripp, District Executive *(right)*  
Lake District – Chehaw Council  
1967 – 1971?**

*(Original photo owned by Brooks Lovelace)*



**Buddy Davidson, DE *(far left)*  
Central District Chehaw Council  
1964-1965**

*(Original photo owned by Brooks Lovelace)*



**Ron Tyson**  
**Lake District - District Executive (1961-1964)**  
**Chehaw Council Asst. Council Exe. (1967-1970)**  
*(From the Americus Times-Recorder.  
Used here with permission*



**Ron Tyson**  
**In October 2014**  
**on his first visit back to**  
**Camp Osborn since 1970**



**Harry Wheeler, Field Executive**  
**Chehaw Council - 1951 to 1957**

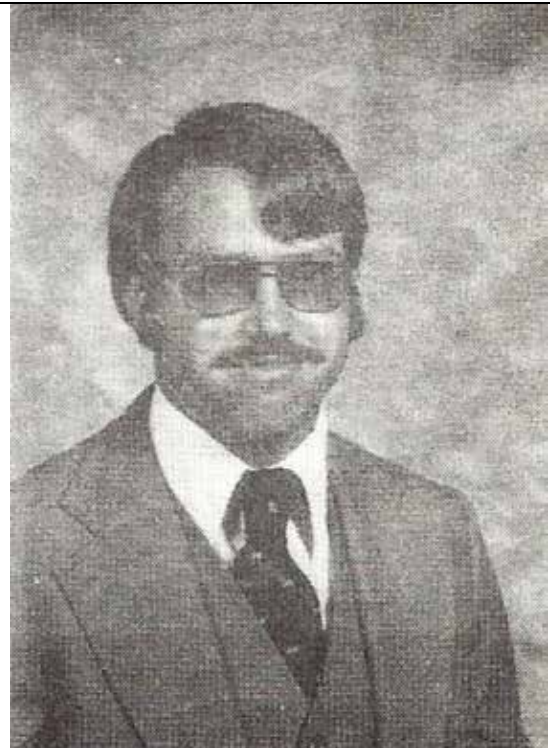

**Tim Lee, District Executive**  
**Chehaw Council – 1980s**

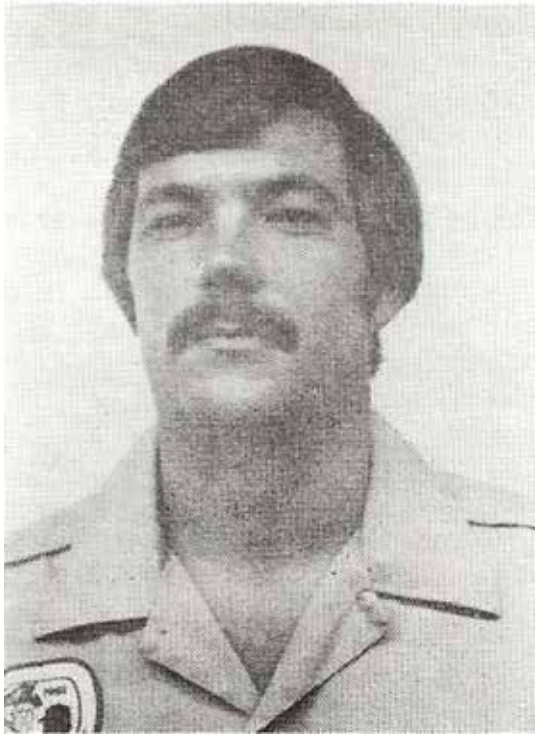

**Ed Harvey, District Executive  
Chehaw Council – 1980s**

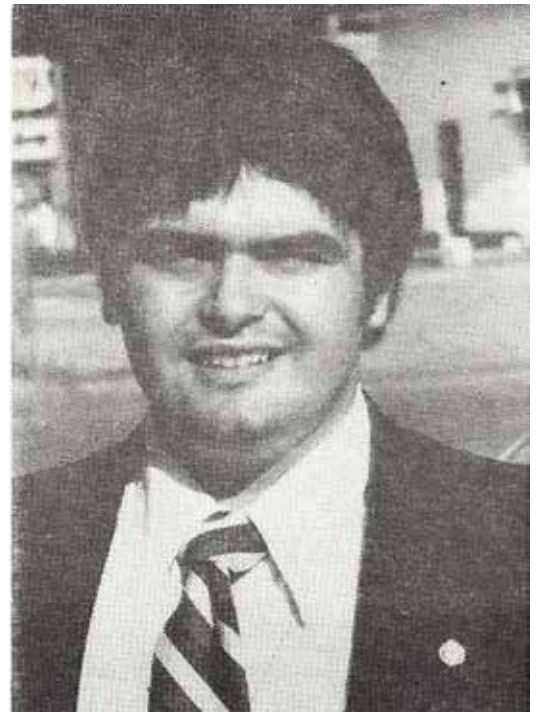

**Bob Weldy, District Executive  
Chehaw Council – 1980s**



**Mary Alice Shelton, District Executive  
Chehaw Council – 1983**



**Ralph Ellis, Field Executive  
Northern Chehaw Council 1943 - 1946**

*(Original photo owned by Ralph Ellis and used here by permission.)*



**Parke Renshaw, Field Executive  
Southern Chehaw Council 1940s**



*(left to right)* **Mrs. Josh Molder, W. Y. Compton, Mrs. W. Y. Compton, William E. Nexsen, and Josh Molder**  
*(Original photo owned by Mike Greene and used here by permission).*

SEP. 7 - 1943

KEY TO PHOTOGRAPH OF  
SCOUT EXECUTIVES' CONFERENCE  
REGION SIX - BOY SCOUTS OF AMERICA  
ATLANTA, GA. - AUG. 20-26, 1943

FRONT ROW (LEFT TO RIGHT): O. J. CORDRAY, CLAUD HUMPHREYS, LT. GUY JONES,  
R. E. STEVENS, TOM MORGAN, CARL SULLIVAN, JR., JOANNE NEWBERY, BILL SULLIVAN,  
W. B. AUSTIN, W. E. HUSKEY.

SECOND ROW: MRS. HERBERT STUCKEY, GERALD ASHWILL, C. L. ADAMS, H.S. WILLIAMSON,  
CARSON WILLIAMS, JR., GILBERT BUSH, BUNN W. HACKNEY, JR., HERBERT STUCKEY,  
W. A. DOBSON, H. F. POTE, CHARLES N. MILLER, HARRY K. EBY, ERNEST C. HOGAN,  
E. PIERCE BRUCE, MARTHA ANN BRUCE, ROY M. LILES, CHARLES LEA, FRANK DIX,  
WEAVER M. MARR.

THIRD ROW: MISS LOUISE STUCKEY, MRS. O. J. CORDRAY, MRS. J. M. MOLDER, MRS.  
ROY M. LILES, MRS. R. E. STEVENS, MRS. TOM MORGAN, MRS. HOKE COPELAND, MRS.  
C. L. ADAMS, MRS. POE S. HERDEN, MRS. T. E. DURHAM, MRS. W. Y. COMPTON, MRS.  
RILEY DENINGTON, MRS. CHAS. N. WILSON, MRS. GERALD ASHWILL, MRS. A. W. ALLEN,  
MRS. W. C. WALL, MRS. H. K. CHAFIN, MRS. WM. W. REID, MISS JULIA ANNE DOBSON,  
MRS. W. A. DOBSON, MRS. J. RUCKER NEWBERY, MRS. V. CARL SULLIVAN.

FOURTH ROW: MRS. E. PIERCE BRUCE, MRS. FRANK DIX, MRS. H. V. PAGE, MRS.  
EARL L. HINDEN, MRS. RAY W. SWEAZEY, MRS. H. S. WILLIAMSON, MRS. EDWIN C.  
HARRIS, MRS. L. L. STANLEY, MRS. FRANCIS V. SMITH, MRS. JOE L. BALLENGER,  
MRS. W. M. MARR, MISS PEGGY MARR, MRS. JOHN B. OAKLEY, JR., MISS KELLEY,  
MRS. HARRY C. BRAHM, MISS MARY C. REID.

FIFTH ROW: MRS. GILBERT BUSH, A. S. MACFARLANE, FREEMAN E. SELF, W. B. RHODEN,  
W. A. BRADY, PAUL A. SMITH, J. PAUL CONOVER, W. Y. COMPTON, D. C. PETERSON,  
JOE L. BALLENGER, BRUCE M. BOYERS, C. H. WESTIN, RALPH P. MULLINAX, JR., ROSS  
W. GARRISON, W. C. WALL, WM. E. NEXSEN, J. M. MOLDER, CHARLES N. WILSON.

SIXTH ROW: L. L. STANLEY, J. H. C. THOMAS, JOHN B. HACKNEY, DAVID L. LILES,  
R. M. CULVER, H. K. CHAFIN, HEIDT S. SWEARINGEN, GEORGE W. HAMER, HOKE  
COPELAND, J. C. KELLEY, FRED L. TREAT, ROY B. GREENE, A. W. ALLEN, O. L.  
TURNER, A. P. PATTERSON, CECIL W. WEBB, COURTLAND W. BAKER.

SEVENTH ROW: J. T. UZZLE, HENRY STIPE, MAURICE PAIGE, J. V. COOKE, RAY W.  
SWEAZEY, DORR S. DAVIS, FLOYD A. NEW, J. A. GASKIN, GLENN CORBIN, T. E.  
DURHAM, JONES C. THOMASON, RILEY DENINGTON, H. E. BROCK, POE S. HERDEN, A.M.  
PRIMM, ROBERT L. WOLFF, W. E. VAUGHAN-LLOYD, FRANCIS V. SMITH, V. CARL  
SULLIVAN, M. G. BOSWELL, JOHN B. OAKLEY, JR., J. RUCKER NEWBERY.

BACK ROW: JOHN W. WHEELER, JR., CHAS. McN. GASKINS, GEORGE C. CURRIE, K. H.  
DAVIS, EDWIN C. HARRIS, JOHN M. VANTREASE, LT. COL. EARL L. HINDEN, HARRY C.  
BRAHM, H. V. PAGE, WM. CARROLL TINSLEY.

R:w  
9/3/43





The Chehaw Council professional staff in 1944.  
Park Renshaw, Welty Compton and Ralph Ellis  
at the Council office in Albany, Georgia

The photograph was taken by an Albany Herald reporter.  
In order to get a good photo the staff is sitting on the wrong side of the desk.

*Original photo owned by Ralph Ellis and used here by permission.*



The Chehaw Staff in 1971  
Wofford (kneeling on right)  
Standing (from right to left) Brooks, Tripp, &  
Graff. Standing behind Graff is Gordon

*(Original photo owned by Brooks Lovelace and used here by permission.)*



**Josh and Elisabeth Molder in 1971**

*(Original photo owned by Brooks Lovelace and used here by permission).*



**H. O. Hunter**  
**Regional Scout Executive**  
**Conducted a scoutmaster training course for Nochaway Council in 1924.**

*(Original photo owned by David Sherman and used here by permission.)*



**Gerald A. Speedy**  
**Assistant National Director of Cubbing**  
*(From the Americus Times-Recorder. Used here with permission)*



**Stanley A. Harris**  
**1920 Field Executive for the Southern Region**  
*(From the Americus Times-Recorder. Used here with permission)*

*Speedy and Harris held training for Aumuckalee and Nochaway Councils in the 1920s*